Reno Evening Gazette.

VOL. XVI | RENO. WASHOE COUNTY. NEVADA, WEDNESDAY, OCTOBER 3, 1883. | NO. 3

S. M. JAMISON'S DRY GOODS HOUSE!
RENO, NEVADA.

I am pleased to be in a position to inform my Many Patrons and the public generally that I have arranged to receive daily the VERY LATEST Goods for Fall and Winter wear, all of which are marked at prices that cannot fail to prove attractive, and will be sold

FOR CASH ONLY!

I have a splendid assortment of SILKS, SATINS, VELVETS, VELVETEENS, and PLUSH; also DRESS FABRICS, in FINE SERGES, SURAHS, CASHMERES and FANCY BROCADES

A FINE ASSORTMENT OF

CHEVOITS,	DOMESTICS,	BLANKETS,	NOVELTIES,	FANCY GOODS,	LADIES' and	GENTS' and BOYS
GINGHAMS,	NAPKINS,	QUILTS,	LA ES,	HOSIERY,	CHILDREN'S	FURNISHING GOODS,
FRENCH PRINTS, and	TABLE LINENS, and	CURTAINS,	NECKWEAR,	CORSETS,	UNDERWEAR of	SHIRTS, OVERALLS,
CALICOES,	TOWELS,	CRETONNES,	HANDKERCHIEFS,	KID, SILK, and	ALL KINDS,	JUMPERS and
		FLANNELS.	VEILINGS,	LACE GLOVES,		PANTS CLOTH.

MILLINERY A SPECIALTY.

A full Line of Ladies' and Children's trimmed and untrimmed hats, plumes, tips, sprays, flowers and trimmings

ALWAYS ON HAND---HATS TRIMMED TO ORDER

Carpets, Oil Cloths, Mats and Window Shades.

Can also Furnish Stationery, Books, School Books, Table and Pocket Cutlery, Pipes, Varieties and Notions, and in fact have arrangements so that any order from my Country Patrons will be Cheerfully and Carefully Filled.

Small Parcels will be Sent Postage Paid.

Remember the CASH STORE.

No, 21 Commercial Row, Reno, Nevada

NATE W. ROFF, Manager.

S. M. JAMISON, SOLE PROPRITEOR.

O. LONKEY E. B. SMITH

VERDI PLANING MILL

—AND—

BOX FACTORY.

P. O. Verdi, Washoe County, Nev.

Nevada and California Lumber Co.

—CONSISTING OF—

BANNER SAW MILL,
PROSSER CREEK SAW MILL,
BANNER BOX FACTORY

Post fice.....Boca, Nevada county, Ca
Telegraph..... Creek, Ca
mar 11-tf

JOHN BOWMAN,

DEALER IN

CHOICE FAMILY GROCERIES, LIQUORS AND CIGARS,

FRUIT AND VEGETABLES.

All kinds of family supplies sold at the lowest possible price for cash.

The Highest Price Paid for Fresh Butter and Eggs.
27 Commercial Row,
Jy10 RENO, NEVADA.

Mt. St. MARY'S ACADEMY,

RENO, NEVADA.

Conducted by the Sisters of

St. Dominic.

Was Reopened September 1.

FOR reduced terms apply to the Mother Superior. 28jy

A. H. MANNING,

AGENT FOR BAKER & HAMILTON

Agricultural Machinery, Buckeye and Champion Mowers, Bain Wagons, Harrows, etc.

MACHINE & PLOW EXTRAS

A SPECIALTY.

Ware Rooms Opposite R. R Depot
may28dwtf

FRIEND TERRY

—LUMBER COMPANY—

Manufacturers of and wholesale and retail dealers in

Building and Finishing Lumber and Timber, Kiln-Dried Doors, Windows and Blinds

SPECIAL ORDERS & ODD SIZES

Filled and shipped direct from the OREGON RED-WOOD AND SUGAR PINE MILLS OF THE COMPANY

GENERAL OFFICE, 1310, Second street, near M, BRANCH YARD, Cor. Twelfth and J streets; } SACRAMENTO
mar30tf

CALIFORNIA

Fruit and Produce House

—FOR—

Green Fruit, Dried Fruit,
Canned Fruit, Honey,
Fruit Butters, Syrups,
Seeds, Vegetables, Etc

SEND YOUR ORDERS TO

M. T. BREWER & CO.

WHOLESALE MERCHANTS,

Sacramento .....California
rtn 30

CHAS. ZIEGLER, JR.,

WHOLESALE AND RETAIL BUTCHER

VIRGINI STREET, RENO, NEV

The Finest

BEEF, MUTTON AND PORK

In the Market; also

Finest Sausages Manufactured in the State.

THE MARKET FOR EPICURES
jan9tf

Reno Chapter No. 7, R. A. M.

THE STATED CONVOCATIONS OF Reno Chapter No. 7, of R. A. M., are held at Masonic Hall on the evening of the first Thursday of each month, commencing at o'clock sharp. All sojourning companions in good standing are fraternally invited to attend. By order of the H. H. P.
june6tf W. L. BECHTEL, Secretary

FOR BANQUETS, DINNERS and PARTIES use Eclipse, Extra Dry, it is equal to any and superior to most Imported brands, and the only natural California Champagne in the market.

For cheap Drugs, Toilet Articles, Patent Medicines, Perfumery, etc., call at John F. Myers' Drug Store, Virginia street, next to Barnett's. je16

The finest brand of Kelly's celebrated Key West Cigars are to be had at John F. Myers' Drug store on Virginia street, next to Barnett's. je16tf

Drugs and Patent Medicines

Of every description sold cheap by John F. Myers, Virginia street, next to Barnett's.

HOSTETTER'S CELEBRATED STOMACH BITTERS

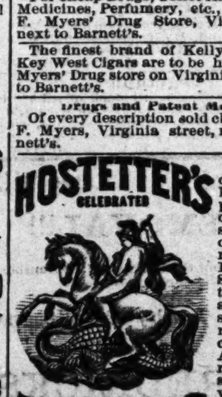

In chronic dyspepsia and liver complaint, and in chronic constipation and other obstinate diseases Hostetter's Stomach Bitters is beyond all comparison the best remedy that can be taken. As a means of restoring the strength and vital energy of persone who are sinking under the debilitating effects of painful disorders, this standard vegetable invigorant is confessedly unequalled.

For sale by all druggists and dealers generally. sep20

RENO LUMBER CO.,

CONDON & McINTOSH, Prop's

DEALERS IN

All kinds of Building Material

MINING TIMBERS, FENCING, ETC. Sash, Doors, Blinds, Mouldings, Turnings, Redwood and Pine Shingles, Redwood, rustic and Surfaced; also lime, plaster and cement constantly on hand. Give us a call

PRICES AS LOW AS THE LOWEST.

Satisfaction Guaranteed in every particular.

Office 2nd St. below Lake. Reno
-tf-daw

RENO & FT. BIDWELL STAGE

CARRYING THE U. S. MAIL.

EAGAR & CO. : : : PROPRIETORS

THIS IS THE ROUTE FOR PYRamid, Round Hole, Buffalo Salt Works, Buffalo Meadows, Duck Flat Eagleville, Cedarville and Lake City.

CONNECTS at Cedarville with stages for Alturas, and at Alturas with stages for Lakeview, Oregon, and at Lakeview with stages for Chewaucan, Silver Lake, Summer Lake, Prinesville and the Dalles, also with stages for Drew's Valley, Linkville Sprague River and Ashland.

Particular attention paid to express packages on the regular line and to Alturas. Stages leave Reno daily (Sundays excepted) at 7 a. m. Schedule time each way, 36 hours. T. E. HYMERS,
al6tf Agent, Reno.

When you don't just know what ails you; when you feel aches and pains all over; when you feel tired and faint, use Brown's Iron Bitters. A wonderful reviver.

BETTER THAN GOLD.

CALIFORNIA FRUIT SALT

A Pleasant and Efficacious Remedy

IF YOU HAVE ABUSED YOURSELF

By over-indulgence in eating or dridking; have sick or nervous headache; dryness of the skin, with feverish tendency; night sweats and sleeplessness; by all means use

SLAVEN'S FRUIT SALT.

And feel young once more. It is the woman's friend. Try it; $1 per bottle; six bottles for $5. For sale by all druggists. R. E QUEEN,
apr8tf Agent for Reno

THE FIRST NATIONAL BANK

OF RENO, NEVADA:

Paid up Capital.....$75,000
Surplus Fund.....$20,000

A GENERAL BANKING BUSINES transacted. Exchange for sale on Virginia City, Carson, Sacramento, San Francisco, New York, Montreal and the principal cities of England, Germany, France, Switzerland, Sweden, Norway, Denmark, Holland, Belgium, Russia, Italy and Spain, at current rates.

DIRECTORS:

D. A. Bender, President; G. W. Mapes, Vice President; C. T. Bender, Cashier, Allen A. Curtis, A. H. Manning.

Ordinance Repealed.

BOARD OF COUNTY COMMISSIONers, Washoe county, Nevada, September 3d, 1883.

PRESENT—S. C. Fogus, Chairman, G. W. Sawyer, Joseph Frey, R. S. Osburn, Clerk, Jno. F. Alexander, Dist. Atty.

Ordered that Town Order No. 4, entitled an ordinance levying a tax on dogs, and providing for the extermination of dogs for which such tax has not been paid, is hereby repealed. This Order to take effect from and after its passage.
sept5-20d R. S. OSBORN, Clerk.

DR. H. BERGSTEIN,

(Late of Nevada Insane Asylum.)

PHYSICIAN, SURGEON AND ACCOUCHEUR,

Office 1 and 2, Sunderland's Block, Virginia street. Residence at Mr. Fassett's Second street, between Sierra and West streets. sep27

A. DAWSON, M. D.,

PHYSICIAN AND SURGEON

Office in Sunderland's building, rooms 3 and 4; residence on West street, between Commercial Row and Second street. my4

S. BISHOP, M. D.,

PHYSICIAN AND SURGEON

Has returned from Eureka and can be consulted at his residence.

JNO. A. LEWIS, M. D.,

HOMŒOPATHIC PHYSICIAN

And Surgeon. Office and residence, Mill street, Reno, Nevada. may2tf

R. M. CLARKE. S. D. KING

CLARKE & KING

ATTORNEYS-AT-LAW.

Practice in all the State and Federal Courts. Offices: Reno — Sunderland's Building, rooms 6 and 7; Carson—Over the Savings Bank. feb8tf

F. R. WAGGONER, M. D.,

PHYSICIAN AND SURGEON.

Office in Sunderland's building (up stairs) Virginia street, Reno, Nevada.

ASSAY OFFICE

OF A. B. WILLIAM

In the western addition, cor. Fifth and Washington streets, Reno, Nevada. Assays correctly made and certificates given. aug22tf

WILLIAM CAIN,

ATTORNEY-AT-LAW.

Office in Odd Fellows' building, Virginia street, Reno, Nevada. 5-1-tf

R. H. LINDSAY,

ATTORNEY-AT-LAW.

Will practice in all the courts of this State and California. Office in Sunderland's building Reno, Nevada. 8m1m

DR. W. BERGMAN,

PHYSICIAN AND SURGEON.

Office on Second street, next to Webster's law office Reno, Nevada.

Board of Equalization.

COUNTY CLERK'S OFFICE, WASHOE COUNTY, NEVADA. RENO, September 10, 1883.

NOTICE IS HEREBY GIVEN THAT the County Assessor of Washoe county, Nevada, has completed the tax list or assessment roll, and has duly attached his certificate thereto, and delivered it and the map books and all original lists of property given to him to the Clerk of the Board of County Commissioners. That the Board of County Commissioners will meet on Monday, September 17, 1883, as a Board of Equalization, and will hear and determine all complaints made in regard to the assessed value of any property within said county, and will change and correct any valuation, either by adding thereto or deducting therefrom, if they deem the sum fixed in the assessment roll either above or below the true value, whether said sum was fixed by the owner or Assessor, except that in case where the person complaining of the assessment has refused to give the Assessor his list under oath, as required by law. In such cases no reductions will be made by the Board of Equalization in the assessment made by the Assessor. The assessment roll will be kept open for public inspection at the County Clerk's office until after adjournment of the Board of Equalization. The Board of Equalization will continue in session from time to time until the business of equalization is disposed of. But said Board will not sit after the first Monday in October, 1883, except that the Board of Equalization will meet on the Second Monday of October to equalize the assessment roll and hear complaints in excepted cases mentioned.—See compiled laws, section 3139.

R. S. OSBURN, Clerk,
Of Board of County Commissioners Washoe county, Nevada. sept10

Delinquent Notice.

ORR WATER DITCH COMPANY: location of property, Reno, Washoe county, Nevada; principal place of business, Reno. Notice: — The several amounts set opposite the names of the respective shareholders, are delinquent upon the following described stock, on account of assessment number (28) twenty-eight, levied on the 15th day of August, 1883, as follows, to-wit:

Name.	Old	No. Cert. New	No. Share.	Amt
J J Poor		100	5	15 00
B F Leete, Trus		132	16	48 00
A J Smith		143	8	24 00
Tho E Hayden		155	16	48 00
Andrew Nelson		157	6	18 00
D Powell, Trus		159	4	12 00
D Powell, Trus		160	6	18 00
D Powell, Trus		161	8	24 00
D Powell		163	8	24 00
D Powell		164	6	18 00
Giovani Lavagini		165	6	18 00

And in accordance with law and an order of the Board of Trustees, made on the 15th day of August, 1883, unless payment is made before, so many shares of each parcel of stock as may be necessary will be sold by the Secretary, at the First National Bank of Reno, Treasurer, on the

15th Day of October, 1883,

At 2 o'clock p. m., of that day, to pay the delinquent assessment and expenses of sale. By order of the Board of Trustees,

R. F. LETTE, Secretary.
Reno, August 15, 1883. sep19

Beware of Imitations.

The delicate odor of Floreston's Cologne is entirely novel. Look for signature of Hiscox & Co., N. Y., on each bottle.

Bricklayers & Stone Masons

P. & J. BURKE,

CONTRACTORS AND BUILDERS.

All Kinds of

Mill Work, Furnaces and Retorts

Done in a good workmanlike manner.

BOILERS SET

HOTEL & RESTAURANT RANGES

Done on short notice.

Orders sent to or left at the store John Sunderland will receive prompt attention. je20smd

A NEW HOTEL.

ED. DAVIS has leased and refitted and furnished the

CITY HOTEL, NORTH VIRGINIA STREET.

And will hereafter run as a first-class hotel.

MEALS.....25 CENTS.
LODGING.....25 & 50 CENTS.

Polite and attentive waiters. | Every attention paid to guests.

aug9tf ED. DAVIS, Prop.

J. B. KLUNIE,

DEALER IN DIAMONDS, WATCHES JEWELRY, SILVERWARE, CLOCKS, ETC.,

226 J Street, between Second and Third,

SACRAMENTO.

I always keep a full line of American watches, a large variety of the latest style fine jewelry, silver and silver-plated ware, clocks, etc. I have the exclusive agency for the

ROCKFORD WATCH CO.'S

QUICK TRAIN RAILROAD WATCHES.

WATCH REPAIRING a specialty, under J. P. Flobere. oct18y1

NOTICE.

UNTIL FURTHER NOTICE THE Bus will leave the Lake House for the Asylum every Saturday evening at 6 o'clock. Returning will leave the asylum at 10 o'clock P. M. Persons wishing will be called for at any part of the city. Fare for the round trip 50 cents. Please leave orders at Lake House.
aug17-1m M. COOPER.

I. O. O. F.

RENO LODGE, NO. 19, INDEPENdent Order of Odd Fellows, meets at Odd Fellows' hall, over the Congregational church, every Thursday evening. A punctual attendance of members is requested. All visiting members in good standing are cordially invited to attend.

JNO. DEVOY N. G.
W. L. BECHTEL, Secretary apr9

Reno Evening Gazette

Published every evening except Sunday

R. L. FULTON, PROPRIETOR.

ALLEN B. BRAGG, BUSINESS MANAGER.

RATES OF SUBSCRIPTION:

Daily, one year (by mail).....$6 00
Weekly, one year (by mail)..... 2 00
Daily delivered by carrier to any part of Reno (per week)..... 25

RATES OF ADVERTISING:

Daily, one square for one month..... $2 50
Weekly, one square for one month..... 1 00
The above rates include both legal and commercial work.

WEDNESDAY.....OCTOBER 3, 1883

EDITORIAL NOTES.

Devout Moslems confidently predict the end of the world on November 8, 1883, the close of the Mohammedan thirteenth century. Tradition declares that in the present month, during the Ramadan fast, the sun shall rise in the west, the day of mercy and forgiveness shall cease, and that of judgment and retribution begin. Thus, a proclamation has been issued from Mecca warning all true believers to prepare for the coming day, which has been widely circulated, and has created a great impression.

The Western Union Telegraph Company has raised the pay of all its operators, and all Sunday work is to be paid for as extra work hereafter. The concession amounts to one half the striker's demands. Hours of night work are also reduced. If the operator does not work on Sunday, no reduction is made in his wages. So, after all, the strikers have not struck in vain.

The Louisville *Courier-Journal* thinks there is no possible chance for Randall to be elected Speaker, and it is likely that the contest will narrow down to Cox and Carlisle.

FOREIGN DISPATCHES.

[PRESS DISPATCHES TO THE GAZETTE.]

Alfonso at Home.

MADRID, October 2.

Alfonso arrived this afternoon. An enormous crowd completely blocked the streets between the railroad station and the Royal palace; flags were displayed in every part of the city, and many shops were closed. The Queen went to Escorial to meet the King, whom the Cabinet Ministers, civil and military officers, and many deputies and Senators welcomed at the station. On the arrival of the train, loud cheers were raised, lasting several minutes. Their majesties proceeded to the palace in a carriage unescorted; they were surrounded and followed by a great mass of people; plaudits continued along the whole route; ladies in carriages and on balconies waving their handkerchiefs. The enthusiasm was greatest in the square before the palace where thousands had assembled, almost stopping the progress of the Royal carriage. The King appeared on the balcony of the palace several times, and afterward held a popular reception. To-night a grand serenade was given before the palace by all the bands of the garrison; many houses throughout the city were illuminated. The *El Correo* estimates that 30,000 persons attended King Alfonso's reception. The King ordered that no one should be refused admittance and the palace salons could scarcely contain the immense crowd of aristocrats, officers, private soldiers, students and workmen.

A Horrible Accident.

VICTORIA, B. C. October 3.

Lieutenant Lees, of Her Majesty's ship Scriptural, met with a horrible accident last night. Being dark, he drove his horse into a deep ditch, the Lieutenant falling under the horse's feet. The animal, in struggling to free himself, kicked off the whole upper part of Lee's face, carrying away his nose, right eye and both cheeks, and breaking the upper jaw to fragments. The injured man was taken to the hospital, where his injuries were pronounced fatal.

Opposed to State Aid.

DUBLIN, October 3.

At a meeting in Longtherea, county Galway, yesterday, the Bishop of Clonwert delivered a speech, in which he dwelt at great length upon the fact that many Roman Catholics have been lost to the Catholic faith in America, and denounced in the severest terms, the system of State aided emigration.

—The railroads operating between Chicago and St. Paul have decided to make the same rates and divisions to San Francisco via St. Paul and Portland, Oregon, as those made with the Iowa trunk lines.

—Twenty members of the French Cabinet have resigned. The Paris *Temps* says the demonstration was directed more against the ministry than King Alfonso, who, happening to appear during the violent scene, was made the scapegoat.

EASTERN DISPATCHES.

[PRESS DISPATCHES TO THE GAZETTE.]

A Destructive Fire.

PITTSBURG, October 3.

The magnificent building of the Pittsburg Exposition situated on the north bank of the Alleghany River, was totally destroyed by fire this morning. The immense structure with an almost endless variety of exhibits, representing every branch of art, science and mechanical skill, which was yesterday visited by thousands of people, and since the opening, September 6th, by hundreds of thousands, is now a mass of splintered and powdered embers, and tangled iron. The destruction is complete. The fire was first discovered at about 2 o'clock this morning in a battery room attached to the machinery hall, at the south end of the building, and before the watchman could give an alarm the flames had spread to the floral hall, machinery hall and the main building and in less than ten minutes the buildings were on fire from end to end, and when the fire department arrived on the ground the flames were beyond control and nothing could be saved, and the firemen turned their attention to saving the adjacent property, many residences on South Avenue being in flames. By hard work, however, they succeeded in saving all these, with no more damage done than the burning of fences and cornices.

Repeated alarms soon aroused almost the entire population of the two cities, and it is estimated that not less than from 75,000 to 100,000 people witnessed the conflagration. The reflection of the flames illuminated the country for miles around, making possible the reading of the finest newspaper print. The original report of the estimated loss sent this morning, was exaggerated. It will probably reach $1,000,000. Secretary Patterson places the value of the buildings destroyed at $150,000; insurance, $40,000. The exhibitors will sustain a loss of about $800,000; probably the heaviest loss was occasioned by the destruction of the relic department; the cash value of the articles contained there will not exceed $10,000, but many cannot be replaced.

The "Arabian," the first locomotive ever run in the United States, was also destroyed. In the safe was $6,000, the cash receipts from yesterday's admissions, and Levy's gold cornet. The main building was 600 feet long and 160 feet wide; the machinery hall was 400 feet long and 150 feet wide; the other buildings were small.

Family Tragedy.

OMAHA, October 3.

Last evening at York, Nebraska, W. H. Armstrong, an old resident of York county, was fatally shot by John and Walter Gilmore near the Fair grounds. Walter Gilmore two weeks ago married Mr. Armstrong's daughter against her father's wishes, and the old man swore vengeance. One week afterwards Armstrong met his son-in-law and shot at him twice, without effect. Walter had him arrested, and yesterday Armstrong and his two sons were brought into town and released on giving bonds for appearance next Thursday. As they were returning home, they met Walter Gilmore and his brother John at the Fair grounds, each party being in wagons. It is claimed that the wagons locked wheels and that Armstrong sprang into the other wagon and clinched with the Gilmore brothers, when the shooting occurred. Armstrong was shot twice, one ball passing through his stomach and the other through his heart. He lived long enough to make a dying statement. The Gilmores surrendered and are in jail. John Gilmore says he did the shooting. Walter Gilmore's wife, and the father of the boys were in the wagon with them when the tragedy occurred.

The Mormon Question.

WASHINGTON, October 3.

A Mormon missionary who is here claims to have recently made seventy-six converts, mostly girls, between the ages of 15 and 25, but others say that he has only received one in this city. He is associated with the Mormons who were recently tarred and feathered in Indiana.

The Congressmen who are here express themselves very earnestly about the Mormon question, and say that is evident that something more stringent than the Edmunds law will have to be devised if polygamy is to be abolished. One plan is to legislate the present government out of existence, and to have a provincial government created, the officers of which would be appointed by the President and confirmed by the Senate.

Making a Bluff.

CINCINNATI, October 2.

At a meeting yesterday of the Executive Board of the Brewers and Liquor Dealers' Association of Ohio, it was recommended to brewers and distillers, that, owing to the threatening aspect of the prohibition amendment, no grain should be purchased by any one connected with the trade until the result of the election is known.

—A heavy rain prevailed throughout New England yesterday.

WESTERN DISPATCHES

[PRESS DISPATCHES TO THE GAZETTE.]

Asks For an Injunction.

SAN FRANCISCO, October 3.

A bill in equity has been filed in the United States Circuit Court by Wells, Fargo & Co., against the Pacific Coast Steamship Company, claiming the right to carry express matter on the steamers of that company to Portland, Oregon, and other points north. The suit is mainly directed against the Northern Pacific Express Company. The majority of the stock in the latter company, is held by the Northern Pacific Railroad Company, which also owns a controlling interest in the Pacific Coast Steamship Company. The bill alleges that owing to this combination, the steamship company discriminates in favor of the Northern Pacific Express, to the detriment of complainant's business, and judgment is asked that defendant may be decreed to carry the express matter of Wells-Fargo, the complainant, and that all persons acting under the defendant's authority, be perpetually restrained from interfering with the facilities hitherto enjoyed by Wells, Fargo & Co. Judge Sawyer to-day granted a preliminary writ of injunction, pending the litigation.

The *Post* says it has, according to the statements of the railroad men, been definitely settled that John C. Gatt will be appointed Pool Commissioner of the trans-Continental Railroad Association, will accept the position and will reside in this city. Mr. Gatt's hesitation about coming here was owing to the delicate condition of his wife's health, but he has been persuaded that the climate of San Francisco will be vastly beneficial to his wife. He is expected here within a month.

A Pioneers' Excursion.

PORTLAND, Oregon, October 2.

To-day about 400 pioneers of Oregon and Washington Territory left on an excursion train via the Northern Pacific for the East. Half fare tickets had been issued, good for three months.

Nilsson Arrived.

NEW YORK, October 2.

Christine Nilsson arrived to-day, looking fully ten years younger than when she arrived here last October. Then she was, as she says, worn out with family troubles, and doubtful whether she would ever recover enough spirits or health to put any heart into her professional work again.

TELEGRAPHIC BREVITIES.

—Moody and Sankey sailed for Ireland yesterday.

—A very large supply of last year's crop of corn is reported as still on hand.

—The New York news dealers are greatly exercised over the recent reductions in the prices of the daily papers.

—In a quarrel at Cloverdale, Indiana, yesterday, one man killed another by hitting him in the temple with a rock.

—At Camanche, Texas, last Sunday, a quarrel took place in a church, and one man was killed and another badly wounded.

—The post-office at Gloucester, Massachusetts, was burglarized Tuesday night, the burglars making a pretty good haul.

—Mrs. Abbey Butler, who was shot by her husband Charles Butler, at Princeton, Indiana, last Saturday, died yesterday.

—Twenty-five men were caved on while digging a sewer in Chicago yesterday; one man was killed and one fatally injured.

—The Seamen's Union at Chicago decided yesterday to ask for a raise of wages from $2 50 to $3 per day for the rest of the season.

—The fiftieth anniversary of the organization of the anti-slavery party in New York City was celebrated by the few survivors of that party.

—The 44th session of the Masonic Grand Lodge of Illinois commenced yesterday. Six hundred lodges were represented; total membership in the State, 94,627.

—The Russian press denies that any warlike preparations are going on by that Government on the Austrian and German frontiers, and say that Russia's aim is only the maintenance of peace.

—A pupil in a New York grammar school was yesterday taken with a shrieking fit, and the other children, becoming frightened, screamed fire, producing a general panic, which would have resulted fatally to many had not the building been provided with fire escapes.

—A seven-round fight took place on Long Island yesterday between Chas. Mitchell, the champion middle weight of England, and Sheriff, "the Prussian," which was declared a draw. A large amount of money was up on the men, but all bets were declared off, much to the disgust of those who had paid $ 10 to see the fight.

TELEGRAPHIC BREVITIES.

—T. Y. Seeley, Assistant Manager of the Sonora, Mexico, railroad, died last evening on a special train between Valley Falls and Atchison.

—The captain of a whaler who has just arrived at Dundee, Scotland, reports that he learned from the natives near Dalrymple Rock, that a party of white men, supposed to have been the Greeley party, were east of Smiths Sound.

—The French Cabinet charge that Wilson, son-in-law of President Grevy, abused his privilege as a relative of the President by favoring the agitation last Saturday, claiming that a publication in Wilson's paper precipitated the demonstration against the Spanish King.

NEW TO-DAY.

Bills Allowed.

CLAIMS AGAINST WASHOE COUNTY Nevada, presented to the Board of County Commissioners Oct. 1st, 1883:

No.	Claimant.	Claim.	Amt. Al
1	Sam Meyers	Repairs	$ 5 00
2	Jno Bowman&Co	Supplies	10 00
3	Dr A Dawson	Inquest	rejected
4	Co Treasurer	Disbursemnts.	89 25
5	Reno Eng Co No 1	Disbursemnts.	62 75
6	Washoe Eng Co No 2	Disbursemnts.	28 50
7	Richard Nash	Dogs	rejected
8	Reno Guard	Armory	75 00
9	Co Sheriff	Disbrsmnts.	l'd over
10	R S Osburn	Salaries	300 00
11	J B Williams	Salary	200 00
12	D B Boyd	Salary	166 67
13	J F Emmitt	Salary	375 00
14	J F Alexander	Salary	150 00
15	C H Stoddard	Salary	246 66
16	Knowles & Bainbridge	Supplies	7 50
17	M Nathan	Supplies	10 00
18	S M Jamison	Supplies	11 85
19	Nasby's Bazaar	Supplies	5 75
20	Reno Water Co	Water	5 00
21	D H Pine	Janitor	90 00
22	W H Young	Fees	laid over
23	Richard Nash	Fees	laid over
24	M C Lake	Feeding prsnrs	228 60
25	C Madden	Hospital	140 00
26	F H Waggoner	Hospital	100 00
27	Wm Henderson	Transpt	4 00
28	Painter & B	Supplies	10 00
29	Gallatin & F	Supplies	6 86
30	J K Everett	Supplies	20 00
31	J K Everett	Supplies	1 00
32	Washoe M L & Co	Timbers	31 49
33	F Lemmon	Road work	11 25
34	D Allen	Salary	33 34
35	S C Fogus	Salary	50 00
36	Joseph Frey	Salary	50 00
37	G W Sawyer	Salary	50 00
38	W H Dickins	Fees	47 00
39	W Sanders	Undertaking	25 00
40	Henry Stephens	Road work	laid over
41	J F Devoy	Road work	490 00
42	Wm Merrill	Road work	21 50
43	Wm Merrill	Road work	25 00
44	J F Meyers	Medicine	rejected
45	M L Needham	Supplies	laid over
46	Reno GAZETTE	Printing	100 00
47	Martin & Augustine	Supplies	4 25
48	N Hasland	Sprinkling	10 00
49	A Thompson	Road work	100 00
50	Joseph Fellnagle	Road work	50 00
51	Wm Thompson	Undertaking	30 00

Attest— R. S. OSBURN, Clerk

Board of County Commissioners of Washoe county, Nevada, Oct. 2d, 1883.

PRESENT—S. C. Fogus, Chairman, G. W. Sawyer, Jos. Frey, R. S. Osburn, Clerk.

The following claims against Washoe county were presented and allowed:

Richard Nash	Fees	151 50
W H Young	Fees	126 25
Henry Stephens	Road work	47 50
J F Emmitt	Disbursemnts.	85 80

Attest— R. S. OSBURN, Clerk,

Notice of Final Action.

BOARD OF EQUALIZATION OF Washoe county, Nevada, October 1st, A. D. 1883. It appearing that the following named persons cited to appear on September 24th, 1883, and the hearing of the same was continued till Sept. 28, 1883, to show cause why their assessments should not be raised; and it further appearing that on said 28th day of September, 1883, said persons did not appear, the Board proceeded to take final action and ordered that the following assessments be equalized as follows: to-wit: Roger Crow be raised on his real property from $2,500 to $3 000; J. J. McErvin be raised on his real property from $3,000 to $3,500; W. R. Musgrove be raised on his real property from $1,700 to $2,000; G. W. Huffaker be raised on his real property $5,500 to $6,000; Ross & Lee on Red Rock property be raised from $500 to $750; estate R. H. Crocker on Red Rock real property be raised from $600 to $750; B. F. Bob be raised on mortgage and personal property from $1,625 to $1,725; Washoe Mill & Lumber Co. be raised on personal property from $2,500 to $3,000.

Attest— R. S. OSBURN, County Clerk and Ex-Officio Clerk of Board of Equalization of Washoe County, Nevada. oct3

Bids for Privileges.

THE FOLLOWING BIDS FOR PRIVILEGES will be received by the Secretary of the Reno Fair Grounds, bids to close at Justice Court rooms, October 15, at 1 o'clock.

All parties having subscribed to the races are requested to be present.

The highest bid to be awarded the privilege.

Bar privilege.
Pool privilege.
Fruit stand privilege.
Lunch stand privilege.

All privileges awarded must be paid to the Secretary on or before Tuesday, October 16th, 1883.

oct3td JOHN F. MEYERS, Secretary.

J. S. GATTMANN — B. WILSON

GATTMANN & WILSON,

SUCCESSORS TO ROTHFIELD BROS

—IMPORTERS AND DEALERS IN—

Fancy and Staple Dry Goods

601 J STREET, SACRAMENTO.

Particular Attention paid to Orders.

Samples Sent Free.

P. O Box 291. aug14-4m

THOMAS PRICE

Chemical Laboratory Assay, Office and Ore Floors,

24 SACRAMENTO, STREET, SAN FRANCISCO

Terms sent on application. ap10-1y

Subscribe for the

WEEKLY GAZETTE

MISCELLANEOUS.

A HOME DRUGGIST TESTIFIES.

Popularity at home is not always the best test of merit, but we point proudly to the fact that no other medicine has won for itself such universal approbation in its own city state, and country, and among all people, as

Ayer's Sarsaparilla.

The following letter from one of our best-known Massachusetts Druggists should be of interest to every sufferer:—

RHEUMATISM. "Eight years ago I had an attack of Rheumatism, so severe that I could not move from the bed, or dress, without help. I tried several remedies without much if any relief, until I took AYER'S SARSAPARILLA, by the use of two bottles of which I was completely cured. Have sold large quantities of your SARSAPARILLA, and it still retains its wonderful popularity. The many notable cures it has effected in this vicinity convince me that it is the best blood medicine ever offered to the public. E. F. HARRIS."

River St., Buckland, Mass., May 13, 1882.

SALT RHEUM. GEORGE ANDREWS, overseer in the Lowell Carpet Corporation, was for over twenty years before his removal to Lowell afflicted with Salt Rheum in its worst form. Its ulcerations actually covered more than half the surface of his body and limbs. He was entirely cured by AYER'S SARSAPARILLA. See certificate in Ayer's Almanac for 1883.

PREPARED BY

Dr. J. C. Ayer & Co., Lowell, Mass.

Sold by Druggists; $1, six bottles for $5.

FIFTY CENTS PER WEEK

All Classes of Legitimate Advertisements Not Exceeding Six Lines Inserted in this Column for Fifty Cents Per Week.

Lost.

A SCOTCH TERRIER SLUT, belonging to H. F. Pavoli, and the party having her in possession will avoid trouble by returning her at once. oct29

Truckman Wanted.

A SINGLE man of good habits can find steady employment by applying to oct2-1w J. F. AITKEN.

Miss A. Motley

HAS returned from the city with an elegant assortment of millinery goods for Fall and Winter. Also an assortment of hair goods which she will be pleased to show all who may call. sep29

Auction.

I WILL sell on Tuesday, Oct. 2d, at 1 o'clock a lot of furniture consisting of bureaus, bedsteads, mattrasses, bedding, one horse, one double harness, one buckboard at my store. [s29] P. J. TOLL.

Lost Man.

THE whereabouts of Geo. Grimes, who was in Reno last Saturday, is asked for, on account of a matter of great importance to him. Report at this office. 27

For Sale or Rent.

A HOUSE and two lots on the south side of the river, east of the V. & T. track. House has five rooms, hard-finished, furnished or unfurnished. Apply to [se20tf] C. F. HARLEY.

Must be settled.

I HEREBY give notice that all accounts due M. Gulling or J. L. McFarlin, for blacksmithing or wagon-making, have been purchased by me and must be settled within 30 days [s18w4] F. WEBER.

On Account

OF the great eruption in Java I am selling 5-inch pipe for 20 cents per joint, or six joints for $1: 6-inch pipe at 25 cents, or 5 joints for $1. [s17tf] J. M. THOMPSON.

Furniture.

IF you want a good bargain in new or second-hand furniture, you can get it at P. J. Toll's Furniture Store, corner 2d and Virginia streets, Reno. aug22tf

Millinery and Dressmaking.

WE ARE prepared to do dressmaking and all kinds of millinery work on the shortest possible time.

MESDAMES WINZELL & MERRILL. aug18tf

Cool Off.

I AM delivering ice to families at ½ cent per pound. My ice is of the purest and best. Delivered daily at your doors. my28tf G. W. J. WILSON.

Vegetables.

I AM carrying a full stock of all kinds of vegetables and fruits, in season, including oranges, lemons, bananas, peas, pieplant, cabbage, potatoes, onions. Call. ja29tf E. C. LEADBETTER.

Removal! Removal!!

REMOVAL!!!

ON or about the 15th day of September, the well-known and

Reliable Jewelry Establishment

—OF—

I. FREDRICKS

Will move from present location on Commercial Row to

VIRGINIA STREET,

In Barnett's Blocks,

(Four Doors from Commercial Row),

And will be pleased to have his many friends and patrons call and examine his elegant stock of

Watches, Clocks and Jewelry

Of Every Description.

I. FREDRICK.

VALUABLE REAL ESTATE

—TO BE SOLD—

AT PUBLIC SALE.

THE SUBSCRIBER being called to his parents in New York, will sell at public sale, on

Tuesday, October 2, 1883,

At 1 o'clock.

His property is in the town of Reno, Nevada, situated on the corner of Virginia and Second streets, consisting of one lot 60x80 feet, fronting on Virginia street, with two store buildings, now occupied by P. J. Toll.

Terms of sale,—One-half cash, balance to be secured by mortgage, payable in one year at one per cent. interest per month.

F. M. PECK.

P. J. Toll, Auctioneer. sep26

REMOVED.

NASBY'S BAZAAR has been removed from Virginia street

TO ONE DOOR EAST OF JOHN BOWMAN & CO.

On Commercial Row.

NEW GOODS CONSTANTLY ARRIVING. aug27tf

A. LINDLEY & CO.

A. LINDLEY & CO.,

THE LEADING HOUSE OF WESTERN NEVADA

For Everything in the Line of

GENERAL MERCHANDISE.

The Largest and Best Assorted Stock of GROCERIES that Has Ever been Carried by Any One Firm in the State.

HARDWARE, CROCKERY, TINWARE, IRON PIPE AND FITTINGS, IRON AND STEEL, CUMBERLAND COAL.

MINING & MILL SUPPLIES OF EVERY DESCRIPTION.

JOBBERS' DEPOT FOR DAIRY PRODUCTS.

Our Facilities are such that you can buy CHEAPER from us FOR CASH than by sending below. Calland be convinced.

THE PALACE HOTEL.

THE PALACE

—IS—

RENO'S LEADING HOTEL.

—IT HAS—

Light Sunny Rooms,

RESTAURANT ATTACHED,

Fine Billiard Parlors

EVERY ATTENTION PAID TO GUESTS.

Polite and accommodating attendants in every department. The house is first-class throughout; is open day and night and every attention shown travelers.

jy6 **PERKINS & WHITE.**

KNOWLES & BAINBRIDGE

MANUFACTURERS AND DEALERS IN

Pieced and Stamped Tinware, Galvanized, Japanned and Agate Iron Ware.

STOVES AND RANGES.

TINNING AND PLUMBING A SPECIALTY.

Agents for Winthrop Portable Range

RENO, NEVADA. 21tf

The Carpenter's Steel Square and its uses, new and enlarged edition. Price of book, $1, with the California Architect and Building News; 1 year; sent to any address, for $2 50. Address Geo H. Wolfe, 240 Montgomery street, San Francisco. apr4-1y

NEEDHAM'S

Furniture Store,

ON Virginia Street, near the Bridge.

New and Second-Hand Furniture

—AND—

The Agency for the Universal Perfect-Fitting Patterns. Call and examine. sep21tf

When Ladies are Attractive.

All ladies know their faces are more attractive when free from pimples. Parker's Ginger Tonic is popular among them, because it banishes impurities from blood and skin, and makes the face glow and sparkle with health.

W. R. STRONG, ROBT. WILLIAMSON, F. B. PLATT.

W. R. STRONG & CO.,

COMMISSION MERCHANTS AND Seedsmen. Wholesale Dealers in **Green and Dried Fruits, Honey Nuts Canned Goods, Vegetables, General Merchandise**

Correspondence solicited. Quotations furnished on application. Nos. 6, 8 and 1 St., Sacramento, Cal. ap6tf

A. C. NEALE

HAS REMOVED HIS FURNITURE store from the Odd Fellows' building to

THE RED STORE,

North of the railroad, between Virginia and Second streets, where his old friends will find him with a full line of furniture and bedding, cheaper than ever. Repairing of all kinds in his line sep4tf

S. BEEMER

Undertaker,

IS prepared to take charge of all Undertaking business, from the highest to the lowest style. His reputation is a guarantee that everything will be conducted in the finest manner.

Leave orders at Neale's furniture store aug26tf

Reno Evening Gazette

WEDNESDAY.....OCTOBER 3, 1883

JOTTINGS.

Four bars of bullion came in from the south this morning.

The forest fires are believed to have all been stopped by the recent storm.

No one was ever known to get up in the morning with a headache who has been in the habit of drinking George Becker's Pacific beer, samples of which can be had by the gallon, bottle or glass, at the Granite saloon, on Commercial Row.

There is nothing which so delights a traveler as an airy room, a good bed, and a warm, well-cooked and well-served meal, such as can always be found at the Palace Hotel; which place is open night and day for the reception of all comers.

It has just transpired that the Indian chief who sent to the Secretary of the Interior for a new hat, that he might appear respectable on ration day, designated the White House, on Commercial Row, as the place to purchase the coveted chapeau.

A prisoner in the county jail says he has always tried when in Rome to do as the Romans do, but he finds it difficult under the circumstances, which he cannot control, to follow the example of the jailer, by going over to Chase & Thyes for his morning appetizer.

When the children of Israel escaped from General Pharoh by catching him in the Red Sea at high tide, they little thought that any of their descendants would live to conduct such a dry goods business as can be seen by visiting the store of F. Levy & Bro, on Virginia street.

You may be surprised to learn that such goods can be found in a dry goods store, but it is a fact that S. M. Jamison keeps white and colored, gents' and boys' shirts, underclothing and socks, to fit any size of man or boy. If you feel a delicacy about letting the lady clerks know the size of your feet, Mr. Roff is always at hand, and he don't care whether you wear fives or twelves, they are all the same price.

If you have any hope or future desire for salvation, quit cursing that old rattle-trap of a stove, sell it to Fraser for old iron, and go to Knowles & Bianbridge's, buy a Westlake or a Winthrop range, and you will have taken an important step towards securing your own salvation, and be in a better frame of give moral instructions to the other members of the family.

The Reno man who peevishly complained that he was getting disgusted with everything and everybody, for the reason there is so much fraud in the world, happened to see in the GAZETTE the ad of A. Lindley, which induced him to go there for his groceries, and now that same citizen does not believe in the total depravity of everybody, for he found everything better than represented.

The Persecuted Chinese.

A Philadelphia dispatch of last Monday, says: There was almost a riot at the funeral of Wong Check yesterday. A mob of 5,000 followed the funeral cortege to the grave and vainly strove to gain entrance to the cemetery. 20 policemen were powerless to keep the crowd back. Men and boys besieged the gates, and yelled, groaned and hooted. Young ruffians swarmed over the iron railings, trampled over the graves and knocked over the tombstones in their mad rush to get near the dead Chinaman's last resting place. Everybody regarded the occasion as an opportunity to give vent to ribald and vulgar witticisms. Women, some of them with children in their arms, fought and pushed their way through the surging mob.

School Report.

Report of Verdi school for the month ending Sept. 28th. Whole number of days attendance, 474; whole number of boys enrolled, 14; whole number of girls enrolled, 14; Total, 28; percentage of attendance, 96.

ROLL OF HONOR.

Jessie Ford, Marcia Bacon, Amy Seymour, Carrie Bates, Nancy Laughton, Hatie Laughton, Carrie Morrell, Ellen Gordon, Emma Counter, Sadie Mitchell, George Foulks, Claud Merrill, Charlie Counter, Willie Counter, Marin Boire, Jimmie Henry, Patty Mitchell, Charles Laughton, Jimmie Shelby. Johnny Lonkey.

ADDIE PARK, Teacher.

Has Supported Them Long Enough

A Mr. Ansorge, of Wisconsin, has adopted a novel way of advertising his wife. He warns people not to trust her on his account, as she has left his bed and board, and winds up with the following wicked stab at her reputation: "She has left a number of small children uncared for, and I take this opportunity to request their respective fathers to call and identify their own and take them away, as I feel that I have supported them long enough."

A Woman Barber.

A woman living on Gold Flat, near Nevada City, California, announces her intention of opening a barber shop near the *Transcript* office. She claims to understand the business, and proposes to make it "red hot" for the male barbers. She will likely be well looked after by the wives of her patrons.

SMALL PEOPLE.

French Manners and Customs in Tonquin.

The correspondent of the London *Standard* gives the following interesting account of a trip through a section of the Orient: "I landed on the river banks and found myself in the midst of a population differing altogether from any I had hitherto encountered over a pretty wide portion of the globe. Slim, diminutive creatures the Tonquinese are, compared with whom even the Bengalee of the Ganges delta is a giant. But, strange to say, the women in most cases are as comely and fair as the men are repulsive and ugly. But their size is ridiculous. Of about the same stature as the Ghoorkas, they on an average probably weigh no more than half the sturdy hill man. The men and women, when the men are dressed at all, are dressed alike. A colored handkerchief is coquettishly tied around the back of the head, and the other garments are a long, loose blouse with wide pantaloons. It is difficult for the new-comer at first to distinguish the sexes. What is most wonderful, however, of the costumes now in fashion is the head dress which the better off Tonquinese ladies wear. A "mushroom-shaped basket" might, perhaps, describe it, but then the mushroom must be of the size of a drawing-room table. Add two enormous tassels, pendant on either side, and place underneath a Malay featured, sallow-complexioned doll of 50 pounds weight, and some idea may be formed of a Haiphong belle. Men an women, as in China, all carry fans. Indeed, I have seen coolies whose walking costume was limited to a fan and the woven substitute for a fig leaf, which so often suffices for clothing in the East. In new English settlements, after the public house, which has attracted attention to the place, the first buildings erected are generally a church and a prison. Frenchmen always begin with a restaurant, and so Haiphong already boasts of its establishment of that description. It is, of course, the central building and most marked feature of the place. It is strange how the French not only carry their language, their manners and their customs with them to their foreign possessions, but how they communicate them also to their subject populations. Thus, in our *cafe* here we have Tonquinese waitresses, who, with the few words of French they have learned, have acquired also in some inexplicable manner, the coquettish air and gait of Parisian *brasserie* attendants.

A Remarkable Gun.

At a lecture lately, delivered at the Civil Service Institute in London, Colonel Fosbery created a sensation by suddenly drawing from its place of hiding, under the table, a wonderful new gun, which he had just brought from Liege. He called it a "baby electric gun." It looked like a pretty carbine, but it had no mechanism, and could not possibly go off until connected up to the source of electric force. This done, it could be fired with amazing rapidity, 104 rounds having a few days before been fired from it by its inventor, M. Pieper, of Liege, in two minutes. Col. Frosby fired two rounds with infinitessimal powder charges. He had prepared himself by secreting under his vest a small circuit of wire and putting on a banderole, supporting what looked like a two-ounce vial, but was, in fact, an electric accumulator, with sufficient stored-up energy to discharge 2,000 rounds. The cartr d es were innocent l oking mites, and contained no detonating substances—nothing, in fact, but simple powder and a wad.

Would Not be Assigned.

When the Prince of Wales, a good many years ago, made the tour of this country with the Duke of Newcastle as his master, he arrived in Cincinnati. At that time there lived in Newport, Ky., Miss Mary Whistler, granddaughter of Colonel William Whistler of the United States army, and at that time (as she is now) the most beautiful woman of her age in America. The committee of arrangements at Cincinnati notified Miss Whistler that she was assigned to dance the first set with the Prince of Wales. Her reply was that she should be as happy to dance with the Prince of Wales as she would with any gentleman of Cincinnati who was properly introduced and requested her so to do, but that she would be assigned to dance with nobody. And she didn't.

More Troops at Salt Lake.

General Conner informs the Eureka *Sentinel* that a full regiment of troops is to be placed at Camp Douglas, near Salt Lake City, the first instance of the kind he has known for the last fourteen years. He says this movement is not made with regard to the Mormons, but is for convenience only. He thinks there is no such trouble to be apprehended from the Mormons as is likely to require the intervention of Uncle Sam's army.

Doing Well.

I. T. Benham, formerly of Reno, is at Spokane Falls, W. T., and doing a splendid business. He is now putting up a brick building of 10 stories on contract, and will make thereby $15,000. Masons get $7 per day. His friends will be glad to hear of his good luck.

PERSONALS.

Mrs. Judge E. B. Crocker arrived from below to-day.

Gen. R. M. Clarke returned to Carson this morning.

Judge Wm. M. Boardman of the District Court is quite ill, and is threatened with erysipias.

F. W. Dunn, Superintendent of the Battle Mountain and Austin railroad, was a passenger for California to-day.

Bishop Warren and daughter arrived last evening from Carson, and were the guests of Judge and Mrs. Webster. They left this morning for the East.

A Valuable Invention.

It has long been said that the man who could contrive a way to store the force now lost by stopping a car and apply it effectively to aid in again starting the wheels would confer a great boon on mankind. This invention seems to have been made, or at least to have been approached, by the patentee of a new street car which is soon to be placed on the rails in Philadelphia. This car is fitted with a number of spiral springs that are wound up before the car starts, and which have stored energy sufficient to propel the vehicle to the end of its route. The details of the machinery have been worked out to the entire satisfaction of the projectors, and an experimental car is soon to appear on the rails in the Quaker City.

Only a Dishwasher.

The San Francisco *Exchange* says: At the Casino the other night a trim, attractive looking young female was making the rounds with a freedom and grace that bespoke enjoyment. A half-dudishly clad, curled mustachioed youth, watching his opportunity, came forward as she paused, and, with an elaborate introduction of himself, begged the privilege of skating with her. "Thanks!" was the prompt reply, "I'm overwhelmed with the honor, but I'm only a dishwasher at the West End, and I prefer to skate alone!" and on she sped, regardless of the laughter in that vicinity.

A Fatal Accident.

Ira Emmons, a man 63 years old, was fatally wounded near Eureka last Sunday morning and died in evening of the same day. While out hunting with a muzzle-loading gun, the pin which held the barrel on the stock becoming loose; the barrel fell to the ground, and the cap striking on a rock, discharged the gun. The load struck the left leg, shooting it off below the knee. He died from loss of blood.

The Captured Stage Robbers.

Hensley and Elmore, the two remaining stage robbers who aided in killing messenger Collins in Arizona last August, were captured last Monday near Tucson. They were taken to Florence, where their associates, Redfield and Tuttle were hanged a short time since, and their chances are considered good to follow their partners via. Judge Lynch's tribunal.

Accidentally Killed.

Isaac Wilson Hunt, a native of Kentucky, aged 56 years, who for a year or more lived at the Valley View House, this side of Bridgeport, says the Bodie *Free Press*, fell from a wagon in Inyo county a short time ago and was killed. People who have traveled the Bridgeport road will recollect the old man. No particulars of the accident have been received.

Tightly Embraced.

The latest "snake story" going the rounds of the press, is headed, "A Young Lady Tightly Embraced by a Serpent." Such incidents are not rare. But the young lady doesn't know at the time that he is a serpent. Sometimes she doesn't discover the fact until she marries him.

Card of Thanks.

I desire to return sincere thanks to my friends and neighbors, who were so kind and attentive to me and mine during the time of the late illness, and subsequent death, of my little daughter Annie.

O. C. Ross.

Glendale, October 3.

Social Deferred.

It is learned from the Rev. Mr. Hatch, that the social of the Baptist Church which was to have taken place this evening, has been deferred for one week on account of the unpleasantness of the weather.

Sentenced.

Burt Wilson, who plead guilty to stealing Dave Lodge's horse last fall, was sentenced this morning to 18 months imprisonment in the penitentiary at Carson. He was taken up this afternoon.

The Coombs Case.

General R. M. Clark finished his argument in the Coombs case at 10 o'clock last night. This morning Judge Boardman charged the jury and submitted the case to them at 11:40.

They Don't Like Slang.

The Vassar College girl condemns the phrase "tumble to the racket" as vile slang. She says "precipitate in the direction of the clamor" is a more elegant expression.

WEALTHY INDIANS.

All Wool Blankets Manufactured by the Navajos.

The Navajos are a great nation, numbering some 27,000 souls. Of this number there are some 10,000 warriors. They are well armed, but, fortunately for the whites, have immense flocks of sheep and many cattle and ponies, which tend to keep them at peace. Manue-li-to is reported to be worth not less than $800,000, most of it being in sheep. He has been an Indian of great character and power, but of late has become a great drunkard. A correspondent of the Chicago *Inter-Ocean* says: The Navajo Indian Agency is 45 miles north from Fort Wingate, N. M. They manufacture curious and unique ornaments from silver coin, and their blankets and rugs have already become famous for curious mingling of colors and remarkable texture. They are eagerly sought for by the whites, and have a high value, ranging from $5 to $100 each, which is really not extravagant when one considers that they often occupy weeks and months in weaving them There is neither cotton nor shoddy in the blankets, but pure, unadulterated wool, colored with unfailing dyes.

Many who never complain are nevertheless seriously ill. Use Brown's Iron Bitters and there will be no cause of complaint.

Northern Beef.

The Chicago Drover's *Journal* of the 28th ult., says: It is thought that there will be a falling off of about 50,000 beeves from the Union Pacific country this year, as compared with last, but there will at the present rate, be more cattle from the country which the Northern Pacific taps. The completion of the latter road has made nearly an all rail outlet for many cattle that formerly were driven hundreds of miles. The most of the cattle coming from Montana and Northern Wyoming are aged and in fine beef condition.

Special Premium.

William Geoggel, the jeweler, offers a set of lady's jewelry—pin and earrings—to the best lady rider at the tournament during the races

ST JACOBS OIL

TRADE MARK

THE GREAT GERMAN REMEDY FOR PAIN.

CURES

Rheumatism, Neuralgia, Sciatica

Lumbago, Backache, Headache, Toothache, Sore Throat, Swellings, Sprains, Bruises, Burns, Scalds, Frost Bites.

AND ALL OTHER BODILY PAINS AND ACHES.

Sold by Druggists and Dealers everywhere. Fifty Cents bottle. Directions in 11 Languages.

THE CHARLES A. VOGELER CO.

(Successors to A. VOGELER & CO.) Baltimore, Md., U. S. A.

REMEMBER!

GOEGGEL'S JEWELRY AND Watch-Making Establishment is still at the Two-Story Building on Virginia Street, together with R. E. Queen's Drug Store. sep28

S. M. JAMISON & SON,

—Dealer In—

BOOKS, STATIONERY, PAPERS MAGAZINES,

CIGARS TOBACCO FANCY NOTIONS

MISCELLANEOUS.

ROYAL

BAKING POWDER

Absolutely Pure.

This Powder never varies. A marvel of purity, strength and wholesomness. More economical than the ordinary kinds, and cannot be sold in competition with the multitude of low test, short weight, alum or phosphate powders. Sold only in cans

ROYAL BAKING POWDER COMPANY, 4d&w1y Wall street, New York

Indeed You Will!

Those who use the same economy in Buy- their clothes that they do in managing their other business, will be sure to visit

M. NATHAN'S STORE,

On Virginia Street, Reno, Nevada. He has HIS FALL AND WINTER STOCK OF CLOTHING ON THE SHELVES.

Call and you will be Pleased to see how well he will treat you.

NATURAL CHAMPAGNE

DRY AND EXTRA DRY

Arpad Haraszthy & Co.

530 WASHINGTON ST. S.F. CAL.

PUREST SPARKLING WINE IN THE WORLD. Equal to any imported. The only natural California Champagne in the market.

PURE OLD TABLE WINES

ORLEANS VINEYARD,

ARPAD HARASZTHY & COMPANY

Proprietors.

Office, 530 Washington Street, S. F. sep23d&w3m

THE WHITE HOUSE.

ABRAHAMS BROTHERS

—OF THE—

WHITE HOUSE

— ARE THE —

Leading Clothiers of Nevada.

A Larger Stock and Better Assortment

Of All Kinds of First Quality of

FOREIGN AND DOMESTIC CLOTHING.

And Furnishing Goods

Than can be found between San Francisco and Omaha.

For the Most Reliable and Fair Dealing, Go to the

WHITE HOUSE.

sept19d&w1f

F. LEVY & BRO.

CARPETS!

Carpets, Carpets,

OIL CLOTHS, WINDOW SHADES,

AN IMMENSE STOCK

Just Received at

F. LEVY & BRO.

ISAAC BARNETT.

Announcement Extraordinary!

A BENEFIT

FOR THE PUBLIC AT LAST.

WE WILL COMMENCE OUR

Great Semi-Annual Clearance Sale

On the 6th Day of August.

Let Everybody be Prepared.

THIS IS NOT A FARCE, AS THE FOLLOWING PRICE LIST WILL TESTIFY.

Wash Poplins @ 12½c.
Pacific Fancies @ 16½c.
do do extra quality @ 20c
Pongee designs @ 25c.
44 inch Camels Hair @ 60c.
44 inch all Wool Serge @ 90c.
44 inch suitings @ 75c.
44 inch Silk Cashmere from 75c.
Colored do extra fine @ 80c.
Black Silks and Satins, Brocade Watered Silks greatly reduced.
Domestic Goods in Flannels, Cloths, etc., offered at special bargains.

Carpets, Oil Cloths, etc., at very low figures.

And remember fancy articles marked down at cost.

We cannot enumerate all the goods reduced, as space will not permit. All I ask is for you to call in and be convinced.

First Come First Served, so come early if you want to secure Bargains.

Remember this Sale is Imperative.

Everything is Reduced down to Bedrock,

And that this Sale will be for CASH ONLY and will last but 30 days.

Respectfully,

aug6 ISAAC BARNETT.

PATRONIZE DIRECT IMPORTATION.

The above well known brand has been analyzed by the most prominent chemists and pronounced by all to be

Free from Any Adulteration and

HIGHLY RECOMMENDED

By the medical faculty for medicinal and family purposes. Orders in wholesale taken to be shipped direct from the distillery.

FOR SALE BY THE GALLON, BOTTLE OR CASE

—BY—

A. LINDLEY & CO.,

Sole Agent for Reno and entire vicinity.

ly10dw

MISCELLANEOUS.

A FEW HINTS

FOR THE USE OF

AYER'S PILLS

DOSE.—*To move the bowels gently, 2 to 4 Pills; thoroughly, 4 to 6 Pills. Experience will decide the proper dose in each case.*

For **Constipation**, or **Costiveness**, no remedy is so effective as AYER'S PILLS. They insure regular daily action, and restore the bowels to a healthy condition.

For **Indigestion**, or **Dyspepsia**, AYER'S PILLS are invaluable, and a sure cure.

Heart-burn, Loss of Appetite, Foul Stomach, Flatulency, Dizziness, Headache, Numbness, Nausea, are all relieved and cured by AYER'S PILLS.

In **Liver Complaint, Bilious Disorders**, and **Jaundice**, AYER'S PILLS should be given in doses large enough to excite the liver and bowels, and remove constipation. As a cleansing medicine in the Spring, these PILLS are unequalled.

Worms, caused by a morbid condition of the bowels, are expelled by these PILLS.

Eruptions, Skin Diseases, and **Piles**, the result of Indigestion or Constipation, are cured by the use of AYER'S PILLS.

For **Colds**, take AYER'S PILLS to open the pores, remove inflammatory secretions, and allay the fever.

For **Diarrhœa** and **Dysentery**, caused by sudden colds, indigestible food, etc., AYER'S PILLS are the true remedy.

Rheumatism, Gout, Neuralgia, and **Sciatica**, often result from digestive derangement, or colds, and disappear on removing the cause by the use of AYER'S PILLS.

Tumors, Dropsy, Kidney Complaints, and other disorders caused by debility or obstruction, are cured by AYER'S PILLS.

Suppression, and **Painful Menstruation**, have a safe and ready remedy in

AYER'S PILLS.

Full directions, in various languages, accompany each package.

PREPARED BY

Dr. J. C. Ayer & Co., Lowell, Mass.

Sold by all Druggists.

N. & O. R. R.

THE NEVADA AND OREGON RAILROAD

IS NOW IN OPERATION

Thirty-One Miles Northward from Reno to Oneida,

For the transportation of Mail and Express, Passengers and Freight, connecting with Meyler's stages for Quincy and Susanville and adjacent country.

Trains leave Reno at 7:15 A. M. Returning arrive at 6:30 P. M.

sept1tf W. F. BERRY, Manager.

THE BALDWIN,

THE LEADING HOTEL.

On the Americdn plan.

Costing over $3,500,000 in its construction and furnishing.

The Baldwin is the most elegantly appointed hotel in the world.

Eight lines of street cars pass its doors.

Hotel coaches and carriages in waiting at all st-amer and hotel depots.

Special accommodations for families and large parties.

Prices the same as at other first-class hotels —$2.50 to $5 per day.

H. H. Pearson, Proprietor.
(formerly proprietor of the Cosmopolitan.)
Brush Hardenbergh, Chief Clerk.
jan26f M. A. French, Cish.

LUMBER.

WASHOE MILL & LUMBER CO.

(SUCCESSORS TO C. A. BRAGG & CO.,)

PLANING MILL AND BOX FACTORY.

—DEALERS IN—

Redwood and Oregon Lumber, Doors, Sash, Blinds, Mouldings, Brackets, Lathe, Pickets, Pine and Redwood Shingles and Shakes, Fencing and Fence Posts, Stove Wood and Slabs.

ORDERS for BOXES

AND ALL KINDS OF MILL WORK

Promptly attended to. Office, Third street, opposite C.P.R.R. Branch yard, cor. Third and Ralston streets, western addition; telephone connection. WM. KENNY, Manager.
may2

T. K. HYMERS,

(Successor to Hymers & Comstock), propr

TRUCKEE

LIVERY FEED AND SALE STABLE

Horses, Buggies and Saddle Horses

TO LET AND BOARDED

By the day, week or month. Terms to suit the times. A fine set of scales has been added to the stables and the stock corrals put in first-class condition. Hay, cattle, horses or hogs correctly weighed and certificates given. T. K. HYMERS.

HEARSE TO LET.

47tf

THE LAKE HOUSE.

THIS EXCELLENT HOSTELRY IS undergoing a thorough renovating.

New Furniture will Take the Place of the Old.

EVERY ATTENTION IS PAID TO GUESTS.

THE TABLE

Is loaded with all the delicacies as well as substantials.

Terms reasonable.

sept1tf M. C. LAKE, Proprietor.

Hope for Drunkards.

My husband had drunken habits he could not overcome until Parker's Ginger Tonic took away his thirst for stimulants, restored his old energy of mind and nerves and gave him strength to attend to busines—Cincinnati lady. jy20

MISCELLANEOUS.

RACES! RACES! RACES!

To be held at the

Reno Fair Grounds,

—Commencing on—

Monday, October 22d and ending Saturday, Oct 27th, 1883,

AT RENO, NEV.

SPEED PROGRAMME.

First Day—Oct. 22d.

No. 1—RUNNING—Dash of ¼ mile; purse $75; first horse, $50, second horse $25.

No. 2—RUNNING—Dash of ¼ mile; purse $100; first horse $50, second horse $30, third horse $20.

No. 3—TROTTING—3-minute class; purse $100; first horse $60, second horse $30, third horse $10.

Second Day—Oct. 23d.

No. 4—RUNNING—Mile heats, three in five; purse $150; first horse $100, second horse $32, third horse $20.

No. 5—TROTTING—2:40 class, mile heats, three in five; purse $200; first horse $125, second horse $50, third horse $25.

Third Day—Oct. 24th.

LADIES' TOURNAMENT — First prize $30 cash, second $20 cash, third $10 cash.

No. 6—RUNNING—Dash of ¼ mile; purse $50; first horse $40, second horse $10.

No. 7—TROTTING—1 mile and repeat, free for all 4-year olds or under; purse $100; first horse $75, second horse $25.

No. 8—RUNNING—Dash of 1 mile, free for all; purse $100; first horse $60, second horse $25, third horse $15.

Fourth Day—Oct. 25th.

No. 9—RUNNING — Dash of 1¼ miles, free for all; purse $150; first horse $60; second horse $30, third horse $20.

No. 10—TROTTING—2:50 class, mile heats, three in five; purse $200; first horse $150, second horse $30, third horse $20.

Fifth Day—Oct. 26th.

No. 11— RUNNING — Mile heats, three in five; purse $200; first horse $150, second horse $30, third horse $20.

No. 12 — TROTTING — 2:45 class, mile heats, three in five; purse $200; first horse $150, second horse $30, third horse $20.

Sixth Day—Oct. 27th.

No. 13—RUNNING—Dash 2½ miles, purse $200; first horse $150; second horse $30; third horse $20.

No. 14— TROTTING — Mile heats, three in five, free for all; purse $250; first horse $175, second horse $50; third horse $25.

REMARKS AND CONDITIONS.

In trotting races any horse distancing the field will receive only first money.

No money paid to any race without a contest.

All entries to running and trotting races close the night preceding the day of races, with the Secretary, at eight o'clock sharp.

In all running and trotting races five or more to enter three or more to start.

The above races are free for all horses owned in the State of Nevada, or in the counties of Sierra, Lassen, Plumas, Modoc or Mono, California; or Lake and Grant counties, Oregon.

National Trotting Association rules to govern trotting, and Pacific Coast Blood Horse Association rules to govern running races, except otherwise specified.

All entries must be addressed to John F. Meyers, Secretary, Reno, Nevada.

Ten per cent. entrance to all purses.

Special Features.

The Ladies' Grand Tournament will take place at the Fair Grounds at 12 o'clock Wednesday, October 24th.

None but ladies of the highest respectability will be allowed to compete for prizes.

Ladies wishing to compete for prizes will please send their name to the Secretary.

Members of the Press.

The members of the press are invited to attend the races.

Admission to Track and Grand Stand fifty cents.

AL WHITE, President.
JOHN F. MEYERS, Secretary.

THE GREAT ENGLISH REMEDY

Is a never-failing Cure for Nervous Debility, Exhausted Vitality, Seminal Weakness Spermatorrhœa Lost Manhood Impotency, Paralysis, and all the terrible effect of Self—Abuse or youthful follies and excesses in maturer years—such as Loss of Memory, Lassitude, Nocturnal Emission, Aversion to Society, Dimness of Vision, Noises in the Head; the vital fluid passing unobserved in the urine, and many other diseases that lead to insanity and death.

DR. MINTIE will agree to forfeit Five Hundred Dollars for a case of this kind the VITAL RESTORATIVE (under his special advice and treatment) will not cure, or for anything impure or injurious found in it. DR MINTIE treats all Private Diseases successfully without mercury Consultation Free. Thorough examination and advice, including analysis of urine, $5 00. Price of Vital Restorative, $3 00 a bottle, or four times the quantity, $10 00; sent to any address upon receipt of price, or C. O. D., secure from observation, and in private name if desired, by A. E. MINTIE, M. D.

11 Kearney Street, San Francisco, Cal.

SAMPLE BOTTLE FREE

Will be sent to anyone applying relating symptoms, sex and age. Strict cy in regard to all business transactions,

DR. MINTIE'S KIDNEY REMEDY HERETICUM cures all kinds of Kidney and Bladder Complaints, Gonorrhœa, Gleet, Leucorrhœa. For sale by Osburn & Shoemaker druggist.; $1 00 a bottle, six bottles for $5 00

DR. MINTIE'S DANDELION PILLS are the best and cheapest DYSPEPSIA and BILIOUS cure in the market. For sale by Osburn & Shoemaker. jan2-1y-d&w

MISCELLANEOUS.

FRANK AND CLEAR.

Having Admitted the Strength of the Evidence, an Eminent Physician Takes Logical Action.

The following letter tells its own story. The signature will be recognized as that of the Physician-in-Chief of the De Quincey Home, and author of "Drugs That Enslave," "The Hypodermic Injection of Morphine," "A Manual of Nursing," and many other popular and valuable special medical works:

191 WEST TENTH STREET.
NEW YORK, August 11, 1880.

MESSRS. SEABURY & JOHNSON,—Gentlemen:—Like most of my profession, I am cautious about pinning my faith to any new medicine or curative agent, But your BENSON'S CAPCINE POROUS PLASTER has broken through the barriers and won its way to my good opinion. My attention was first called to it some eight months ago by a patient of mine Although I was well acquainted with tht superior excellence of your other plaster and anti-septic dressing, made especially for the profession, the Benson's was comparatively new to me. I had heard, however, of its merits as a remedy, in cases of lame back, local rheumatism, neuralgia, congestion of the bronchial tubes and lungs, dyspepsia, torpid liver and the like affections, and have since begun to experiment with it personally. I find BENSON'S CAPCINE PLASTER an exceptionally clear plaster to use and rapid in its action.

Many tests of its qualities, made in my own family and among my patients, have convinced me that there is no other single article so valuable for popular use, nor so helpful in the diseases I have named.

Should you desire to do so you may use my name to that effect.

Very truly yours
H. H. KANE, A. M., M. D.

The genuine have the word CAPCINE cut in the center. Price 25 cents.
Seabury & Johnson, chemists, New York.

TUTT'S PILLS

TORPID BOWELS, DISORDERED LIVER, and MALARIA.

From these sources arise three-fourths of the diseases of the human race. These symptoms indicate their existence: **Loss of Appetite, Bowels costive, Sick Headache, fullness after eating, aversion to exertion of body or mind, Eructation of food, Irritability of temper, Low spirits, A feeling of having neglected some duty, Dizziness, Fluttering at the Heart, Dots before the eyes, highly colored Urine, CONSTIPATION**, and demand the use of a remedy that acts directly on the Liver. As a Liver medicine **TUTT'S PILLS** have no equal. Their action on the Kidneys and Skin is also prompt; removing all impurities through these three "**scavengers of the system**," producing appetite, sound digestion, regular stools, a clear skin and a vigorous body. **TUTT'S PILLS** cause no nausea or griping nor interfere with daily work and are a perfect

ANTIDOTE TO MALARIA.

Sold everywhere 25c. Office 44 Murray St. N.Y.

TUTT'S HAIR DYE.

GRAY HAIR OR WHISKERS changed instantly to a GLOSSY BLACK by a single application of this DYE. Sold by Druggists, or sent by express on receipt of $1.

Office, 44 Murray Street, New York.

TUTT'S MANUAL OF USEFUL RECIPES FREE.

THIS GREAT

Strengthening Remedy and Nervo Tonic

Is the legitimate result of over 20 years of practical experience, and CURES WITH UNFAILING CERTAINTY Nervousness and physical debility seminal weakness, spermatorrhœa, prostatorrhœa, impotency exhausted vitality, premature decline and **LOSS OF MANHOOD, in all its complications, and from whatever cause produced.** It enriches and purifies the blood; strengthens the nerves, brain, muscles, digestion, reproductive organs and physical and mental faculties. It stops any unnatural debilitating drain upon the system, preventing any involuntary losses, debilitating dreams, seminal losses, with the urine etc., so destructive to mind and body. It is a sure eliminator for KIDNEY AND BLADDER COMPLAINTS. It contains no injurious ingredients. **To those suffering from the evil effects of youthful indiscretions or excesses, a speedy, thorough and permanent CURE** Is GUARANTEED. Price, $2 00 per bottle, or five bottles for $10. Sent secure from observation to any address upon receipt of price, or C. O. D. To be had only of,

DR. D. D SALFIELD

216 Kearney street, San Francisco, Cal.

Consultation strictly confidential, by letter or at office FREE. For the convenience of patients and in order to insure perfect secrecy I have adopted a private address, under which all packages are forwarded.

TRIAL BOTTLE FREE

Sufficient to show its merit, will be sent to anyone applying by letter, stating his symptoms and age. Communications strictly confidential. decl3dawly

DR. SPINNEY

NO. 11 KEARNEY STREET,
San Francisco, Cal.
Treat all Chronic and Special Disease

YOUNG MEN

WHO MAY BE SUFFERING FROM the effects of youthful follies or indiscretion, will do well to avail themselves of this, the greatest boon ever laid at the altar of suffering humanity. DR. SPINNEY will guarantee to forfeit $500 for every case of Seminal weakness or private disease of any kind or character which he undetrakes and fails to cure.

MIDDLE-AGED MEN.

There are many at the age of thirty and sixty who are troubled with too frequent evacuations of the bladder, often accompanied by a slight smarting or burning sensation and a weakening of the system in a manner the patient cannot account for. On examining the urinary deposits a ropy sediment will often be found, and some small particles of albumen will appear, or the color will be of a thin milkish hue, again changing to a dark and torpid appearance. There are many men who die of this difficulty, ignorant of the cause, which is the second stage of seminal weakness. Dr. S. will guarantee a perfect cure in all such cases, and a healthy restoration of the genito-urinary organs.

Office Hours—10 to 4 and 6 to 8. Sundays from 10 to 11 A. M. Consultation Free. Thorough examination and advice $5.

P. S. For private diseases of short standing a full course of medicines sufficient for a cure, with necessary instructions, will be sent to any address on receipt of Ten Dollars. Call or address

DR. SPINNEY & CO.,
No. 11 Kearney Street, San Francisco.
jan3-d&w

COAST ITEMS.

The rains have stopped the mountain fires.

A fire in a dive at Chico Saturday. Loss, $2,500; insured.

A cargo of wheat valued at $45,000 cleared from Wilmington for Cork Saturday.

The agent for the People's Railroad Company organized a local Board at Visalia Saturday.

The San Jose Fair is declared to have been the greatest success in the past ten years.

Pablo Cuezas who was found with a fractured skull at Santa Cruz some two weeks ago, has died.

The City Council of Los Angeles has voted down the ordinance to license gambling by a unanimous vote.

The grades on the railroad for Clear Lake, Butte county, were increased by 40 Chinamen the other day.

The Nevada Conference wishes either a return to the California Conference or to be made a Mission District.

The locks on the boxes to receive contributions for the poor at the Catholic Church at Monterey were broken last week.

It is reported that Governor Stanford offered General Bidwell a million and a half for his Chico ranch, which was refused,

Seventy-four persons were confirmed in the Catholic Church in Stockton last Sunday, Archbishop Alemany officiating.

D. C. Field, the Wells, Fargo & Co. agent at Charleston, A. T., committed suicide Saturday. He had been drinking heavily.

Charles Lambert had both arms broken while riding a race at the Mendocino and Lake District Fair. He was thrown from his horse.

A young man named Meadows, while gunning, near Sacramento last Sunday, discharged his gun, resulting in the loss of his right hand.

In the Superior Court at Shasta, Saturday, Jim Dudley, convicted of murder in the second degree, was sentenced to 10 years imprisonment at San Quentin.

The Settlers' Grand League of Tulare has passed a resolution of sympathy with the Settlers' League of Moquelemos, and indorsed its action of September 23d.

A fatal cutting affray took place between two Indians, named Billy and Mose, near Kelseyville, on Wednesday morning last, in which the latter received a stab in the neck that put an end to his life in a very few minutes.

Being entirely vegetable, no particular care is required while using Dr. Pierce's "Pleasant Purgative Pellets." They operate without disturbance to the constitution, diet, or occupation. For sick headache, constipation, impure blood, dizziness, sour eructation from the stomach, bad taste in mouth, bilious attacks, pain in region of kidney, internal fever, bloated feeling about stomach, rush of blood to head, take Dr. Pierce's "pellets." By druggists.

PENSIONS TO ALL soldiers and sailors who were disabled by wounds, disease, accident or otherwise, the loss of a toe, piles, varicose veins, chronic diarrhœa, rupture, loss of sight, (or partially so), loss of hearing, falling back of measles, rheumatism, any disability, no matter how slight, gives you a pension. **New and Honorable Discharges obtained.** Widows, children, mothers and fathers of soldiers dying in the service or afterwards, from disease contracted or wound received while in the service, are entitled to pension. Rejected and abandoned claims a specialty. **Bounty, Back Pay and Horse Claims Collected.**

INCREASE YOUR PENSION

A pension can be increased at any time when the disability warrants it. As you grow older the wound has gradually undermined the constitution, the disease has made you more helpless. In some manner the disability has increased; so apply for an increase at once.

Land and Patent Claims Solicited.

My experience and being here at headquarters enables me to attend promptly to all claims against the government. Address, with stamp: M. V. TIERNEY
may16tf Box 485, Washington, D. C.

THE

BRAHMIN'S ELIXIR

FOR ALL CASES OF

Seminal Weakness, Loss of Manhood,

Want of Energy, Weakness in the Back or Loins, Painful Dreams, Languor, Depression, Etc.,

Prepared only by

Brahmin Elixir Co

1004 Broadway, Oakland, Cal.
Price $1 per Bottle. Send for circular
18m1f

GEORGE H. TAY & CO.,

Formerly Tay, Brooks & Bachus,

IMPORTERS and Dealers in

METALS,

STOVES AND HARDWARE,

Manufacturers of the

BACHUS WATER MOTOR.

614, 616, 618 BATTERY STREET,
je21tf San Francisco, Cal.

DRAYAGE AND express business promptly attended to.

PIANO MOVING

A SPECIALTY.

Leave orders at Martin & Augustine's or E. Meyer's cigar store

J. F. AITKEN

MISCELLANEOUS.

Failing!

That is what a great many people are doing. They don't know just what is the matter, but they have a combination of pains and aches, and each month they grow worse.

The only sure remedy yet found is BROWN'S IRON BITTERS, and this by rapid and thorough assimilation with the blood purifies and enriches it, and rich, strong blood flowing to every part of the system repairs the wasted tissues, drives out disease and gives health and strength.

This is why BROWN'S IRON BITTERS will cure kidney and liver diseases, consumption, rheumatism, neuralgia, dyspepsia, malaria, intermittent fevers, &c.

Mr. Simon Blanchard, a well-known citizen of Hayesville, Meade county, Kentucky, says: "My wife had been sick for a long time, and her constitution was all broken down and she was unable to work. She was advised to use Brown's Iron Bitters, and found it to work like a charm. We would not now be without it for any consideration, as we consider it the best tonic in the world."

BROWN'S IRON BITTERS is *not* a drink and does not contain whiskey. It is the only preparation of Iron that causes no injurious effects. Get the genuine. Don't be imposed on with imitations.

THE TRUCKEE

LUMBER Co

DEALERS IN ALL KINDS OF

LUMBER,
TIMBER,
RAILROAD TIES, LATH, SHINGLES

Dressed Lumber, Rustic,

SASH, DOORS AND BLINDS

MOULDING,

AND FURNITURE

FRUIT AND PACKING BOXES

—A SPECIALTY—

BRICKELL & KRUGER

TRUCKEE, CAL.

BRANCH YARD AT VERDI

Where we will keep constantly a large supply of

Slab & Cord Wood

—AND—

LUMBER

of every description. Orders solicited.
apr1

FRUIT AND VEGETABLES.

WE CARRY A FULL LINE AND CHOICE STOCK OF FRUIT AND VEGETABLES, FISH AND COUNTRY PRODUCE AND CHOICE FAMILY GROCERIES At all times.

Prices lower than the lowest. Goods delivered free of charge.

PAINTER & BAKELESS,
jy19 Virginia street, Reno, Nevada

MISCELLANEOUS.

THE

NEW SHERRITT HOUSE

FRONT STREET,

TRUCKEE,

CALIFORNIA,

IS NOW OPEN.

JAS. SHERRITT

PROPRIETOR.

The Finest Hotel East of Sacramento and West of Chicago.

Board and Lodging $7 to $10 per Week, According to Room.

SINGLE MEALS, THREE BITS.

A FIRST-CLASS BAKERY

In connection with the Hotel. Also

SALOON and BILLIARD ROOM,

Where the Finest Brands of

WINES,
LIQUORS,
CIGARS
AND BEER

Can always be obtained.

Only One Minute's Walk from C. P. Passenger Depot.

OPEN ALL NIGHT.
jy27sept8

D. DEBERNARDI & CO.,

308 AND 310 K STREET, SACRAMENTO, CAL.

General Commission Merchants

—AND—

WHOLESALE DEALERS

—IN—

Tropical, California and Oregon Fruit, Nuts, Produce, Butter, Poultry, Eggs, Honey, Vegetables, Fish, Oysters, etc.

WE DO NOT TRAVEL, AS THE heavy expense must somewhere fall upon the goods, and as it is to the mutual interest of buyer and seller to avoid unnecessary expense we ask that if we do not trouble you by calling upon and importuning you to buy when you want nothing, that when you are in want of goods you will please send your orders direct to us, either by mail or telegraph, and we pledge our best efforts to fill them as satisfactorily, both in quality and price, as if selected in person. 2jun2m

H. DAVIS & SON

NO. 17 COMMERCIAL ROW, RENO

—DEALERS IN—

IMPORTED & DOMESTIC CIGARS

TOBACCOS, CIGARETTES,

MEERSCHAUM GOODS,

PIPES, NOTIONS, ETC

And, in fact, everything pertaining to a first-class cigar and tobacco store.
n29tf

FURNITURE.

I HAVE REMOVED MY FURNITURE business to the

COR. VIRGINIA & SECOND STREETS,

And would respectfully call the attention of my patrons, and all who desire

New and Second-hand Furniture

To call and examine my stock to secure bargains and satisfaction in purchasing furniture and household goods.
aug29tf P. J. TOLL.

AGENTS WANTED.

GATELEY'S UNIVERSAL EDUCATOR, Containing

1100 Pages and 470 Illustrations.

It has received the unqualified approval of the press of the country as a general educational work of exceptional merits. There is no book like it in the market today, and therefore has no competitors for public favor. It is without doubt, the most thoroughly satisfactory book for agents and customers that has been issued for years. The requisites for a good agent are ability to read, honesty, common sense and energy; highest rates of commission and exclusive territory; circulars and terms on application.

J. DEWING & CO.
je21-6mo 20 Bush St. S. F.

DR. LIEBIG

Dispensary Cor. Geary and Mason Sts., San Francisco Cal.

THE COLLEGIATE INstitute for the cure of special diseases and so-called incurable chronic diseases. Dr. Liebig's German Invigorator is positively guaranteed to cure nervous and physical debility, Seminal Weakness, Lost Manhood, Spermatorrhœa, Loss of Energy, Ringing and Dizziness in the Head, Melancholia, Hopeless Feelings, Prostatorrhœa, and all the results of youthful imprudence and excesses of mature years. The Doctor, a regular college physician from Europe, will agree to forfeit one thousand dollars for a case the Invigorator will not cure under special treatment and advice.

The reason so many cannot get cured of Weakness and the above diseases is owing to a complication called PROSTATORRHŒA, which requires peculiar treatment.

Dr. Liebig's Invigorator No. 2 is the only positive cure for Prostatorrhœa. Price of either Invigorator, $2 per bottle; six for $10. Sent to any address on receipt of price, or C. O. D. Responsible persons can pay when cured. Strictest Secrecy Maintained. Patients cured at home. Dr. Liebig's Dispensary has an Elegant Drug Store in its building.

Too frequent evacuations of the Bladder and Ropy Sediment in urine are symptoms of Secondary Seminal Weakness and Prostatorrhœa. Complaints readily yield to the DR. LIEBIG TREATMENT.

Ordinary Cases—Any recent case of special or private diseases cured for $10. Remedies sufficient to cure will be promptly sent, with full directions and advice, on receipt of $10. All packages are securely covered from observation.

Invigorator Samples Free.

To prove the wonderful power of the GREAT GERMAN INVIGORATOR a 2 bottle of either number will be sent free of charge. Persons ordering a free bottle will only have to pay expressage on delivery.

Most Powerful Electric Belts Free to Patients. Consultation, Examination and advice free and private. Call or write.

DR. LIEBIG & CO., 400 Geary St.
Priv't Entrance, 405 Mason St., S. F.

PALACE RESTAURANT,

COMMERCIAL ROW, RENO, NEV

We having leased both the

PALACE & ARCADE

Restaurants, they will be

CONSOLIDATED

They will hereafter be run as one establishment, on the

European Plan

OPEN DAY AND NIGHT.

SATISFACTION GUARANTEED

LEMERY & FONTAINE, Prop
mar26tf

WANTED IMMEDIATELY.

TO CONTRACT WITH RESPONSIBLE Parties for the cutting of

500 Cords 14-Inch Wood,
3,000 Cords 4-Foot Wood,
600 Cords Box-Blocks, and
600 Cords Shingle Blocks.

Excellent timber, standing on good ground near Boca, will be furnished for 1,000 cords of the above wood, 500 cords of which must be cut by the 15th of October, and the balance thereof before the first day of April next.

Good timber will be furnished for the remaining 2,500 cords of 14-inch and 2-foot wood, and for the box and shingle blocks at or near Camp 23, C. P. R. R.

500 cords of the 4-foot wood and 200 cords of 14-inch wood must be cut at Camp 24, within 90 days; balance before April 1st, 1884.

Box and Shingle Blocks Will be Required at the rate of 20 cords a day, after this date.

For further particulars apply to
WM. A. McINTOSH, Boca, Cal.
Boca, Cal., July 20th, 1883. tf

PACIFIC LUMBER & WOOD CO

POSTOFFICE ADDRESS: BOCA, CAL.

LOCATION OF MILLS: CLINTON, CAL

ALL KINDS OF

Common Lumber

Ceiling & Flooring

Bevel Edge and

Rustic Siding, Clear

and Dressed Lumber

Railroad Ties

ancy and

Common Pickets

Mouldings, Casings

Brackets etc etc

n4tf

NOTICE.

ALL PERSONS ARE HEREBY NOTIfied that no one will be permitted to take rock from the quarry north of Reno on the Peavine road, without permission
R. L. FULTON.